

SHUK HA' CARMEL CANTEN KOSHER CATERING

CONTACT CANTEN@CARMEL.WA.EDU.AU TO ORDER

COMMUNITY CATERING

BISCUITS



| | |
|--|---------|
| MIXED VARIETY OF : GINGER, CARAMEL, SHORTBREAD, CHOCOLATE, GREEK, LEMON, FARFEL AND HEALTHY SEED | |
| TRAY/BASKET OF MIXED BISCUITS | \$65.00 |
| INDIVIDUAL BISCUIT BOX | \$15.00 |
| CRUNCHIES – MINIMUM 12 | \$2.50 |
| BROWNIES – MINIMUM 12 | \$2.00 |

CAKES & CUPCAKES



| | |
|--|-----------------|
| CAKE – VANILLA OR CHOCOLATE | \$40 or \$78 |
| CUPCAKES – PLAIN ICING, RAINBOW ICING OR TWO-TONE ICING – MINIMUM 12 | \$2.50 & \$3.50 |



MUFFINS AND MORE – MIN 12

| | |
|--|---------------|
| MIXED VARIETY OF : VANILLA CHOC CHIP, CHOCOLATE CHOC CHIP, BERRY, BANANA | |
| SMALL AND LARGE | \$2.00-\$3.00 |
| SCONES | \$1.75 |
| MINI APPLE CRUMBLE - SMALL | \$4.50 |



SWEET TREATS

| | |
|---------------------|---------------|
| BULKAS – minimum 12 | \$3.50-\$4.50 |
| TEIGLACH – small | \$35-00 |
| TEIGLACH – large | \$70-00 |

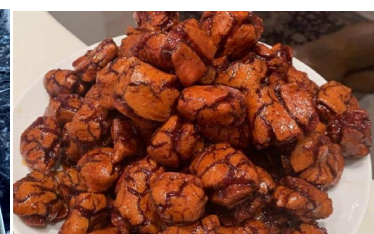

DESSERTS

| | |
|--------------------------|---------|
| CHEESECAKE | \$45.00 |
| PEPPERMINT CRISP PUDDING | \$40.00 |
| APPLE CRUMBLE | \$40.00 |

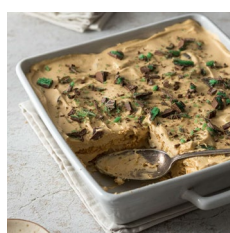

SHUK HA' CARMEL CANTEEN KOSHER CATERING

CONTACT CANTEEN@CARMEL.WA.EDU .AU TO ORDER

3-5 working days notice required- some stock is readily available

FAMILY MEALS/COMMUNITY CATERING



\$55.00 PER 2KG TRAY - SERVES 5-6 PEOPLE
SOME SINGLE PORTIONS ALSO AVAILABLE \$6-\$8

MACARONI CHEESE

FETTUCCHINI ALFREDO

TUNA & PENNE PASTA BAKE

VEGETARIAN LASAGNA

DAHL & RICE

TUNA LASAGNE



SPECIAL ORDERS



TUNA & ASPARAGUS TART \$45.00

MOCK CHOPPED HERRING- SMALL \$30.00

MOCK CHOPPED HERRING- LARGE \$60.00

MOCK CHOPPED LIVER- SMALL \$35.00

MOCK CHOPPED LIVER- LARGE \$70.00



MOCK CRAYFISH- 500G \$40.00

MOCK CRAYFISH- 1 KG \$80.00

KICHEL - SMALL \$38.00

KICHEL - LARGE \$70.00



SUSHI - ALL TIME FAMILY FAVOURITES

40 PIECES FROM \$50.00-
\$65.00

TUNA, VEGETARIAN AND SMOKED SALMON

MIXED COMBO- 40 PIECES \$60.00

